



President's Address Michelle Rumley



Dear Members:

Thanks to the dedication of the San Diego Flute Guild Board Members, our amazing guest artist, talented clinicians, enlightening judges, countless volunteers and the participation of the San Diego Flute Guild Membership our annual **Spring Flute Festival** was a success! I have enjoyed reading the many emails that were sent to me the in days following the Festival that shared stories, highlights, and special moments from that day.

Throughout the day there were **152 performances** given by San Diego Flute Guild members in the 9 Festival Divisions, 2 Specialty Divisions and 3 Young Artist Divisions. The day began with a wake-me-up Floga class with Suzanne Buerkle at 8:00 am where class participants stretched and relaxed muscles to ease tension to prepare for a day filled with flute playing. Cindy Anne Strong presented a performance etiquette class teaching the dos and don'ts of preparing for a performance, performing and practicing. Amy Porter's Master Class with 3 students was filled with new approaches and learning. I saw many students after the class with pages filled with notes to take home and apply to their own practice. After the master class, many students also participated in the flute choir reading session led by Janelle Barrera, faculty member at the Orange County High School of the Arts.

The day closed with a recital given by Amy Porter. Her performance was inspiring for everyone in the room; her presence was poised, commanding and full of charisma. It was a beautiful, graceful end to a bustling day. Congratulations to all of the Flute Festival participants; be proud of all of your work and for performing!

Don't forget our NEXT event is right around the corner: The **Chamber Music Festival, May 31**. Please look for the information on page 4. It will be great music making with your friends! I look forward to seeing you there.

Happy Fluting,

Michelle Rumley, San Diego Flute Guild President

Inside This Issue

- Page 2 - Upcoming SDFG events, opportunities and news
- Pages 2/3 - Spring Flute Festival Winners
- Pages 4/5 - **Chamber Music Festival information & Application Form**
- Page 6 - SDFG Board Member list and Advertising Policies
- Page 7 - Business Member Listing
- Page 8 - **Membership Renewal form**



"Floga"

Mission Statement

The San Diego Flute Guild is a volunteer organization dedicated to supporting and encouraging the growth and development of flutists of all ages and levels of ability. Our mission is to provide opportunities for education, performance, social interaction, and the advancement of pedagogy to our membership and to the San Diego flute community at large.

The San Diego Flute Guild was formed in 1987 to host the National Flute Association with just six members. Since then it has grown to more than 300 students, amateur and professional flutists. It is our goal to promote the flute and music through our many events and outreach programs throughout the year.

The statements and opinions included in the San Diego Flute Guild Newsletter are those of the authors only. Any statements and opinions that are included in the San Diego Flute Guild newsletter do not necessarily constitute policy of the San Diego Flute Guild.

Upcoming Events & Member News

May 31, 2009 - Chamber Music Festival
 October 2009 - Duet & Ensemble Festival
 December 13, 2009 - Holiday Concert

Give the Gift of Membership

Please join the San Diego Flute Guild in sponsoring membership or event fees for deserving flutists in the Greater San Diego Area. For more information contact Bradley Leighton at bradley@fluteguy.com for more information

DO YOU HAVE SOMETHING TO CONTRIBUTE TO THE SAN DIEGO FLUTE GUILD NEWSLETTER?

DO YOU HAVE AN EVENT COMING UP THAT OTHER MEMBERS OF THE ORGANIZATION MIGHT LIKE TO HEAR ABOUT? PLEASE SUBMIT YOUR ARTICLE WITH ALL INFORMATION AND HI RES JPEGS TO:

donna@sandiegofluteguild.org next deadline 6/15



A BIG THANK YOU goes to:
Anna Frisch,
Ali Kaufman,
Seung-Yeon (Sophia) Jeong,
Ayaka Hachisuka and
Emily Petree



for their help at the Festival - they did LOTS of work including helping out with lunches and running around giving judges their snacks, running errands, reception set up and tear down, and photography. **AND** also to: **Diane Shimkus, Keira Dillon, Meera Varigonda, Mayumi Athay, Tiffany Weller Covell, and Rosa Chi.** An Extra Special "Thank You" to: **Mayumi Athay** - for driving through the La Jolla Marathon to pick-up our lunches! and to **Keira Dillon** for working so hard on the certificates and collating judging results ALL DAY!

STUDENTS NEEDED:

The Board of SDFG needs your help: If you're looking for community service credits for your college application - we can help. Please obtain your high school's C.S. form and contact a board member about becoming a student board member or volunteer.



We need you!



If you have news to include in the San Diego Flute Guild Newsletter, please submit it to donna@sandiegofluteguild.org before June 15, 2009

2009 Spring Flute Festival

Sunday, April 26, 2009

WINNERS!

Young Artist Gold

First Place: Johanna Borenstein

Second Place: Ray Furuta

Young Artist Silver

First Place: Jennifer Bendelstein,

Second Place: Anatolia Evarkiou-Kaku

Third Place: Emily Petree

Honorable Mention: Joshua Jurkosky

Young Artist Bronze

First Place: Dominique Kim

Second Place: Chelsey Park

Third Place: Jonathan Sussman

Honorable Mention: DaYoung Lee & Jessica Kim

Piccolo

First Place: Heather Sandison

Second Place: Sara Kornfeld Simpson

Third Place: Deanna Sulli & Anya Egense

Honorable Mention: Katarina Sitzer

Orchestra Mock Audition

First Place: Dominique Kim

Second Place: Jennifer Bendelstein

Third Place: Anatolia Evarkiou-Kaku & Emily Petree

Elementary

First Place: John Gao

Second Place: Samantha Keller

Third Place: Ellen Shea

Honorable Mention: William Oh & Gabriel Gaurano

6th Grade

First Place: Omar Gaidarov

Second Place: Selena Wang

Third Place: Wendy Yang

Honorable Mention: Cindy Yang

7th Grade

First Place: Sara Kornfeld Simpson

Second Place: Saki Shibata

Third Place: Emily Yang

Honorable Mention: Justin Ryan, Dennis Lai, Rebecca Zheng and Michelle Kung

8th Grade

First Place: Lauren Worley

Second Place: Anya Engense

Third Place: Ashley Kim

Honorable Mention: Si Kyung Lee & Natasha Textor



9th Grade

First Place: Abigail Black

Second Place: Emma Sasson

Third Place: Annie Yu

10th Grade

First Place: Tamzin Ferré Elliott

Second Place: Ali Kaufman & Anna Frisch

Third Place: Michelle Zhang & Ling Jing

11th Grade

First Place: Fiona Lair

Second Place: David James Hibbert

Third Place: Rose Hill

Honorable Mention: Audrey Boyd

12th Grade

First Place: Sinna Kim

Second Place: Heather Sandison

Third Place: Peter Tsoi



Chamber Music Festival

Sunday, May 31, 2009

Oak Valley Middle School

Hosted by Lily Lazzari of the 4S Ranch School of Music

16055 Winecreek Rd., San Diego, CA 92127

1:00pm-5:00pm

The Chamber Music Festival is for either groups of multiple flutes or mixed ensembles containing at least one flute player (example a woodwind quintet, flute and clarinet duet, 2 flutes and piano). Please, no flute solos with piano accompaniment. Multiple instrument ensembles are encouraged and you can have a multiple instrument ensemble (2 or more) with piano accompaniment. This is a great opportunity for students to play with their non-flute friends!

Festival Guidelines:

1. The SDFG Chamber Music Festival is open to all students through high school, as well as adult amateurs.
2. There will be no competitive divisions. Each ensemble's performance will be rated as "Good", "Excellent", "Superior" and/or "Command Performance" and the ensemble will also receive comments from the judges.
3. There is no limit to the number of ensembles a participant may register for.
4. Each ensemble must bring at least one ORIGINAL score of the music with numbered measures for the judges.
5. If an ensemble is awarded a Command Performance and more than one piece was performed at the festival, the judges will select the piece to be performed at the recital.
6. Participants are encouraged to pick a name for their ensemble. Be creative!
7. Ensembles receiving a Command Performance will be notified by phone and posted on the SDFG website.

Repertoire Guidelines:

Participants may perform any undirected piece for either multiple flutes or flute with another instrument. Music should be appropriate to the skill level of the participants. Keyboard or any other accompanying instrument is not permitted, unless it is in a Piano Ensemble. Remember: Solo Flute with piano accompaniment is not permitted at this festival. There is an 8 minute time limit.

Command Performance Recital:

The judges will select ensembles to perform in the Command Performance Recital at the end of the day at Oak Valley Middle School.

Fees and SDFG Membership Requirements:

1. Fees are \$10 per participant per ensemble or \$15 per participant non-member
2. All flutists must be a member of SDFG to participate. Other instruments do not have to be members.
3. Checks can be made payable to: San Diego Flute Guild
4. All performers in the ensemble must be students or amateurs
5. You can become a member or renew your membership by including a *New Membership/Renewal Form* with membership dues with the *Chamber Music Festival Registration Form*.
6. Entries must be *postmarked by Saturday, May 15, 2009*

For more information, please contact:

Michelle Rumley
(858) 220-8585
michellerumley@sbcglobal.net

Lily Lazzari
(858) 231-3907
flutedivalily@gmail.com



Chamber Music Festival Registration Form

Please Print Legibly

FIND THIS FORM ON OUR WEBSITE AT: WWW.SANDIEGOFLUTEGUILD.ORG - click on registration forms

CHAMBER ENSEMBLE MEMBER INFORMATION

Ensemble Name: _____

1. Name: _____ Instrument: _____ Phone: _____

E-mail: _____ Private Teacher (opt.): _____

2. Name: _____ Instrument: _____ Phone: _____

E-mail: _____ Private Teacher (opt.): _____

3. Name: _____ Instrument: _____ Phone: _____

E-mail: _____ Private Teacher (opt.): _____

4. Name: _____ Instrument: _____ Phone: _____

E-mail: _____ Private Teacher (opt.): _____

5. Name: _____ Instrument: _____ Phone: _____

E-mail: _____ Private Teacher (opt.): _____

6. Name: _____ Instrument: _____ Phone: _____

E-mail: _____ Private Teacher (opt.): _____

REPERTOIRE INFORMATION

Composer: _____

Title of Piece: _____

FEES & MAILING INSTRUCTIONS

Number of Flutist Participants: _____ x \$10 = _____

Number of Non-Flutist Participants: _____ x \$15 = _____

Membership Dues (if applicable) _____

Total Fees Enclosed _____

Entries must be **Postmarked by May 15, 2009**. The following items must be included:

- Completed Entry Form
- Completed Membership Applications for all Flutists (if needed)
- Check or Money Order payable to San Diego Flute Guild

Mail fees and application materials to:

SDFG Chamber Music Festival 2009
c/o Michelle Rumley
8695 Hebrides Dr.
San Diego, CA 92126

Your 2008-9 Flute Guild Board

President

Michelle Rumley
michellerumley@sbcglobal.net



1st Vice President

Tina Querido
peppyflute@yahoo.com



2nd Vice President

Kate Prestia-Schaub
k8trills@aol.com



Recording Secretary

Bradley Leighton
bradley@fluteguy.com

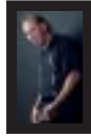

Corresponding Secretary

Lily Lazzari
flutedivalily@gmail.com



Treasurer

Jane Masur
jane@ozziesmusic.com



Volunteer Coordinator and Membership Secretary

Elena Yarritu
Elena@elenayarritu.com



Directors

Melanie Miller
melanie.i.miller214@gmail.com



Alan Payne
alan@upperoctave.com



Immediate Past President

Denise Shuck Woo
flute001@aol.com



Student Board Member

- open -

Volunteers:

Teacher/Community Liason

Cindy Anne Broz
piperindy@earthlink.net

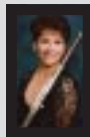

Newsletter Editor/Web Coordinator

Donna Nichols
donna@sandiegofluteguild.org

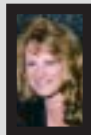

SDFG Advertising Policies

All advertising in the San Diego Flute Guild NEWSLETTER will be music related only, whether it is free or paid advertising. Free advertising for members and community service items.

If you have an article suggestion or submission, please email your submissions no later than the deadline listed below to donna@sandiegofluteguild.org. We will respond to each submission and the final approval of any submission is decided on by the President and Vice President.

Community Events:

A community events section will contain free listings of upcoming musical events that would be of interest to our membership. Concerts, master classes and recitals can be listed in this section of the newsletter by emailing donna@sandiegofluteguild.org before the newsletter deadline listed below.

Paid Advertisements:

Classified advertisement, flute-related only, two lines for \$20 for the first newsletter and \$10 for each newsletter edition there after.

Display advertising, per newsletter:

Full page \$100; Half page (8 x 10) \$75; Quarter page (3.5 x 5) \$50; Business card \$35. All advertising must be submitted as a high res jpeg or a PDF by the submission deadline to newsletter@sandiegofluteguild.org and is subject to approval for publication by the SDFG Board of Directors.

SDFG Web Site www.sandiegofluteguild.org

Business Member Listings:

Business members will receive a business name and contact information, which can include an email address and web site address, in addition to phone and address information. No logos, pictures or business cards.

Next NEWSLETTER deadline: June 15, 2009

Submissions should be emailed to donna@sandiegofluteguild.org

If you have ideas for the Board, all are welcome, please feel free to contact any board member.





SDFG BUSINESS MEMBERS



Jupiter Band Instruments
Jessica Alexander
 P.O. Box 90249
 Austin, TX 78709
 (512) 288-3351
 info@jupiterflutes.com
 www.jupiterflutes.com

Altus Flutes
Ed Gobel
 P.O. Box 90249
 Austin, TX 78709
 (512) 288-3351
 egobel@altusflutes.com
 www.altusflutes.com

Vivian Bergova M.A.
Bergova Flute Studio, Inc.
Flute Lessons (beginners to advanced)
 858-488-2609
 bergovafute@san.rr.com

Upper Octave
Alan Payne
 PO Box 3622
 Escondido, CA 92033
 760-525-9119
 alan@upperoctave.com
 www.upperoctave.com

Flute World
 29920 Orchard Lake Road
 Farmington Hills, MI 48334
 248-855-0410
 flutes@fluteworld.com
 www.fluteworld.com

Music West Institute 4 Flute
Dr. September Payne
 619-200-1167
 flvte1@sbcglobal.net

Ozzie's Music
John Given, Sales Manager
 (858) 748-4721
 www.ozziesmusic.com
 ozzies@ozziesmusic.com

Roger Holman Enterprises
Flute & Piccolo Flag Brand
Instrument Swabs
 (858) 566-1838
 www.home.nethere.net/roger45

K8trills!
Kate Prestia-Schaub
 Flute and Piccolo lessons & performances
 310-936-7357
 k8trills@aol.com
 www.k8trills.com

American Flute Guild
Catherine Thompson
 PO Box 1515
 South Pasadena, CA 91031
 626-441-6314
 thefluteguild@aol.com
 info@americanfluteguild.com
 www.americanfluteguild.com

Marion Garver Fredrickson
Flute lessons/performance
North Park area studio
 Jazz, classical, low flute specialist
 858-361-8822
 www.myspace.com/megaflute
 contraflutist@gmail.com

Judy Shriver Kelley
Flutist & Flute Teacher
 858-442-9779 or 760-738-8855
 jlshriver@cox.net

Flute Lessons
Michelle Rumley
 Flute lessons for all levels
 San Diego, CA 92126
 858-220-6565
 michellerumley@sbcglobal.net

Elena Yarritu, DMA
 www.eleyenayarritu.com
 elena@elenayarritu.com
 858.805.1084

Joyce Hayutin
 858-692-0094
 jhayutin@gmail.com

Lily Lazzari Flute Studio
Flute performance, flute & theory lessons
 flutedivally@gmail.com
 (858) 231-3907
 www.flutediva.com

Bertrand's Music
Jeff Bertrand
 13179-5 Black Mountain Road
 San Diego, CA 92129
 www.bertrandmusic.com
 tel: 858-780-1812

Pacific Coast Jazz/That Other Label Record Label,
 musician promotional services & international retail distribution
 (619) 405-3900 Donna Nichols
 donna@pacificcoastjazz.com
 www.pacificcoastjazz.com

Bradley Leighton
Flute/piano lessons, Jazz, Performance
 (858) 484-8609
 www.fluteguy.com

ATTENTION NEW AND RENEWING MEMBERS:

IF YOU PAID FOR YOUR MEMBERSHIP AT THE SPRING FLUTE FESTIVAL AND DIDN'T GIVE US YOUR MEMBERSHIP FORM, PLEASE GO TO THE WEBSITE AND FILL OUT THE RENEWAL AND GET IT TO US ASAP.

YOU CAN GO TO: http://sandiegofluteguild.org/SDFG_Membership_Update.php TO SUBMIT ONLINE - no need to print and fax.

THANKS!



New Membership Application
Membership Renewal Application
2009 (January thru December)

Member Information

Name/Contact _____ Home Phone: _____
Business Name _____ Business Phone: _____
Address _____ Cell Phone: _____
City _____ Email Address: _____
State _____ Zip Code _____ Website Address: <http://www.> _____
Check all that apply: Student _____ Semi-Professional _____ Professional _____
Adult Amateur _____ Teacher _____ Other _____

Membership Preferences

Please Check One:
 Renewal
 New Membership
Please Check One:
 Please include me in the Email Group to receive event flyers and reminders (be sure your email address is listed)
 Do not email me anything
Please Check One:
 I would like to receive the SDFG Newsletter in a PDF file via email
 I would like to receive the SDFG Newsletter in a hard copy via postal mail
(\$10 per year additional charge)
Please Check One:
 Please include my personal information in the SDFG Roster (provided to SDFG members only)
 Please omit my personal information from the SDFG Roster
Optional:
 Please list me in the printed Teachers Roster (provided to SDFG members only)
 Please list me in the printed Business Roster (on the back of the Newsletter)
 Please list me on the webpage under Teachers/Business Roster (www.sandiegofluteguild.org)
Website/email: _____
 I am interested in volunteering at SDFG events

Membership Type

Annual Membership - January thru December (there is no reduction in fee for late/mid-year application)

Please Check One:
 \$20 Full-time Student or Adult Amateur - School: _____
 \$30 Teacher, Professional, Semi-Professional
 \$10 Senior Citizen Membership (62 or older)
 \$35 Family Membership
 \$50 Business Membership (please list title/company name) _____
Optional: \$10 I would like the Newsletter to be sent to me via U.S. Mail

Special Memberships
 \$50.00 - \$199.00 Patron (includes two complimentary tickets to one SDFG special event)
 >\$200.00 Benefactor (includes two season passes to all SDFG events)

Membership is valid through **12/31/09** and includes free admission to selected events and discounts for special events, a free subscription to our newsletter and access to other Guild members. Business members will be listed in each Newsletter and in SDFG event programs.

Scholarships for membership are available. Please inquire to our President or Membership coordinator

Please make check for membership fee payable to "The San Diego Flute Guild" and mail to:
The San Diego Flute Guild, Elena Yarritu, Membership Coordinator via Fax 858-484-8690 or mail to her at
15875 Paseo Montenero, San Diego, CA 92127